

Legend

RI Critical Infrastructure

Emergency Medical Service



Fire Stations



Hospitals



Law Enforcement



Schools



State Facilities



Will 1-FOOT of SEA LEVEL RISE affect my property?



Will 2-FEET of SEA LEVEL RISE affect my property?



Will 3-FEET of SEA LEVEL RISE affect my property?







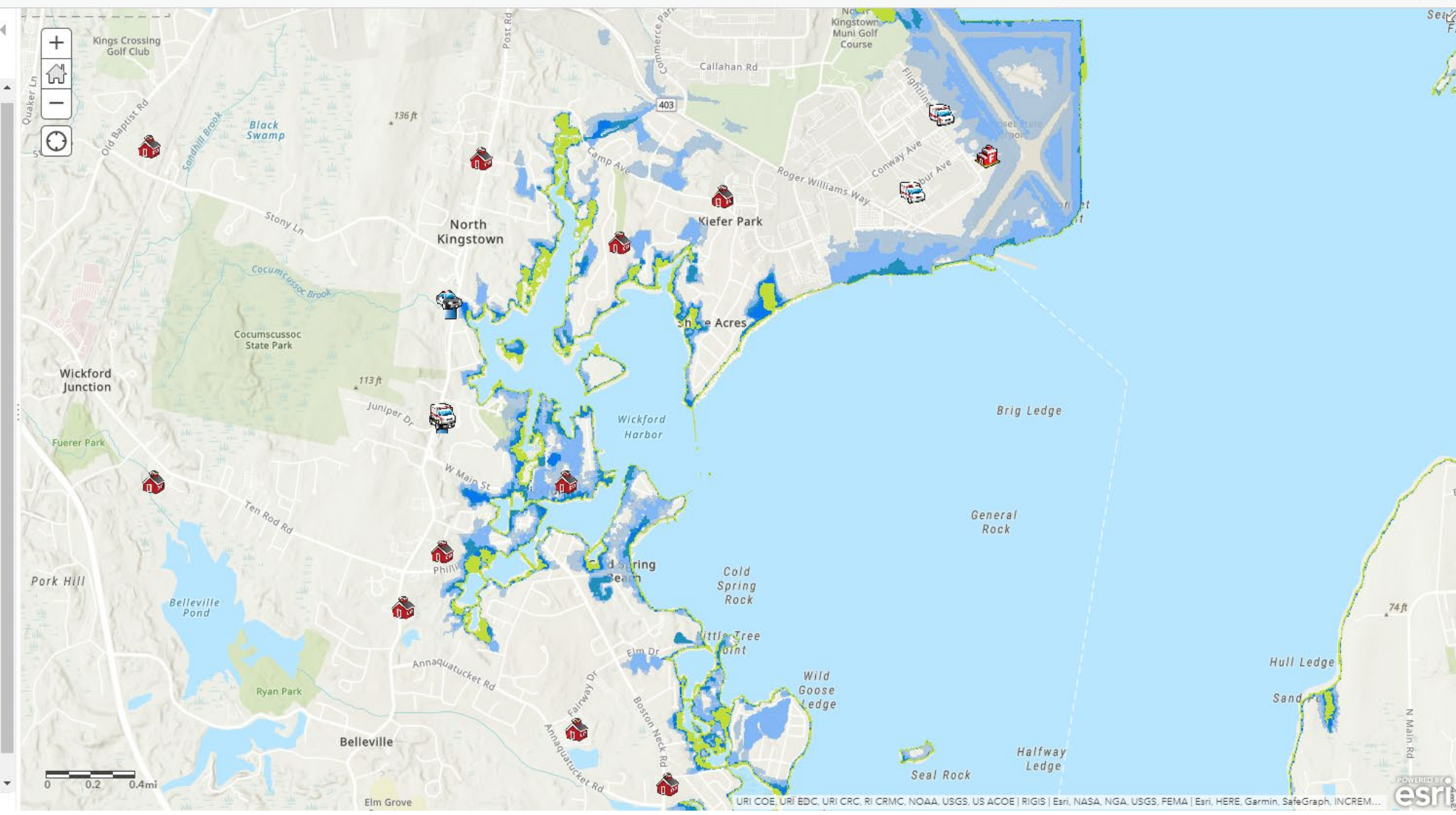

Will 5-FEET of SEA LEVEL RISE affect my property?



Will 7-FEET of SEA LEVEL RISE affect my property?



Legend
RI Critical Infrastructure

-  Emergency Medical Service
-  Fire Stations
-  Hospitals
-  Law Enforcement
-  Schools
-  State Facilities

Will 10-FEET of SEA LEVEL RISE affect my property?



Will 12-FEET of SEA LEVEL RISE affect my property?

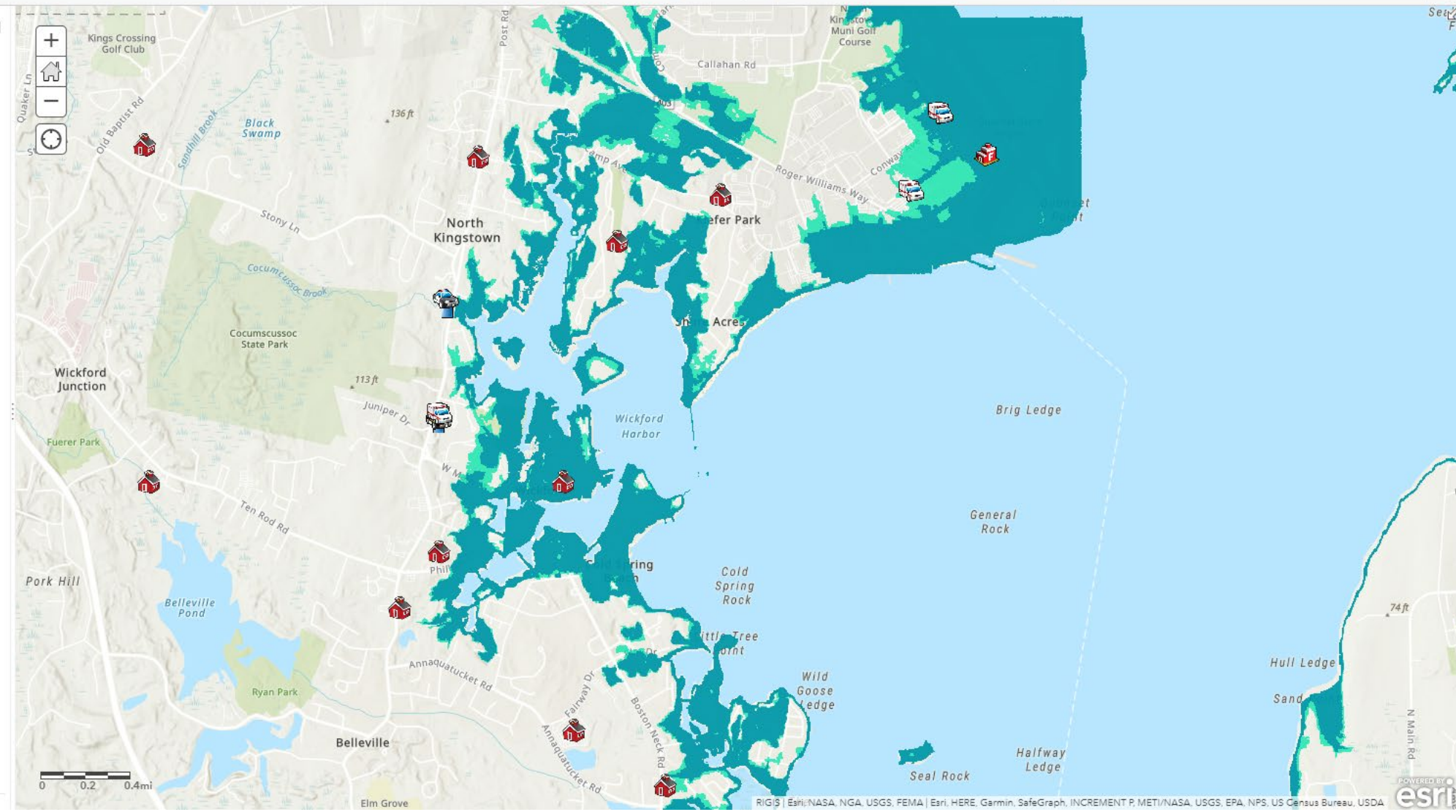

Legend

RI Critical Infrastructure

Emergency Medical Service



Fire Stations



Hospitals



Law Enforcement



Schools



State Facilities



Is my property vulnerable to a 100-year return period (1% annual chance) COASTAL STORM, and how DEEP will the water be?

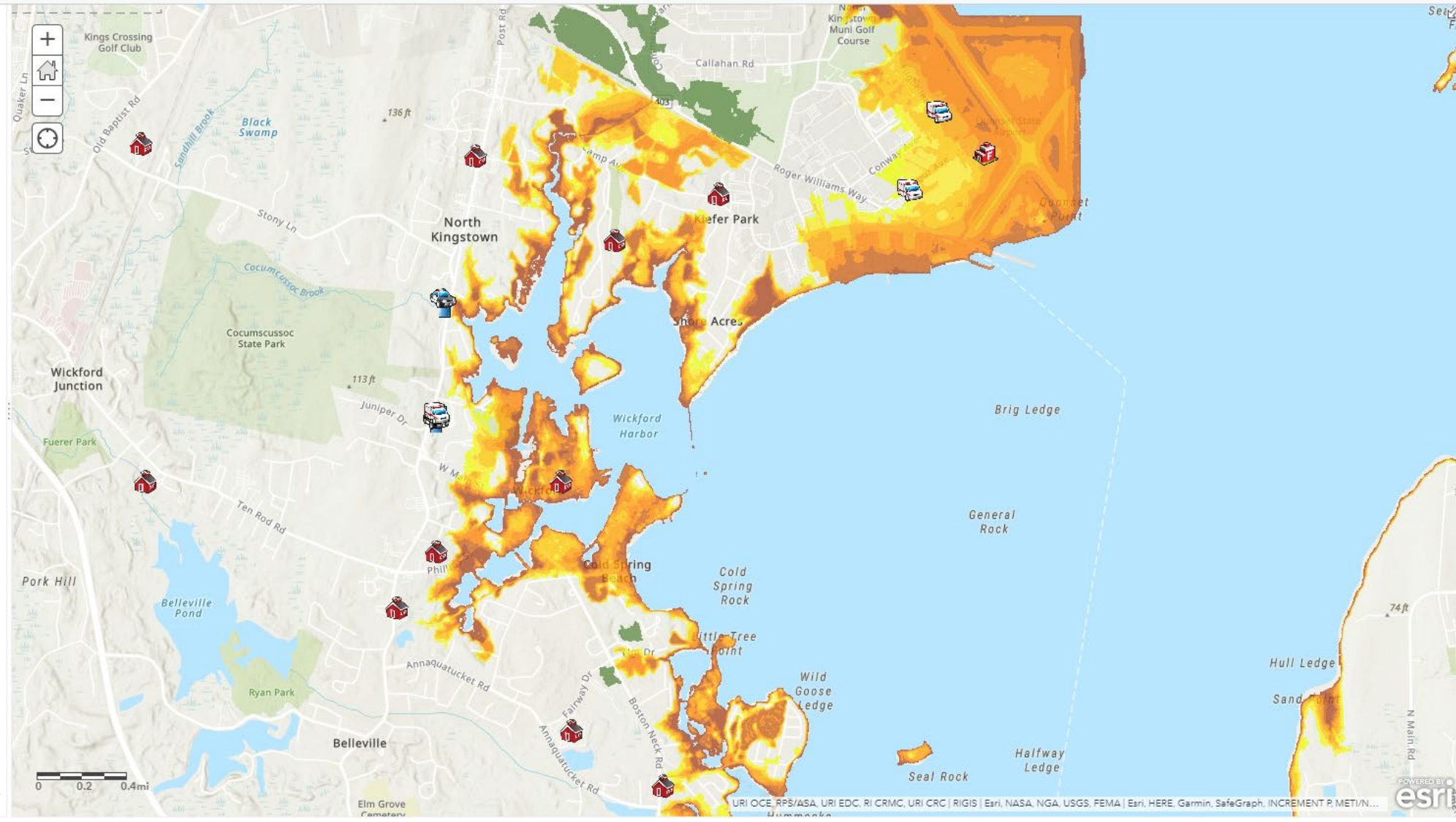
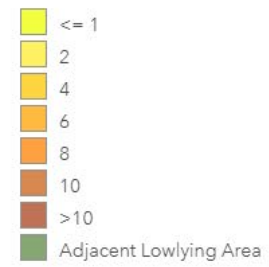

Contents

Rhode Island E911 Sites

- Miscellaneous
- Airport
- Campground
- Commercial
- Development Site
- Public Telephone
- Industrial
- Public Service
- Residential
- Utility

Will 1-FOOT of SEA LEVEL RISE affect my property?



Will 2-FEET of SEA LEVEL RISE affect my property?



Will 3-FEET of SEA LEVEL RISE affect my property?



Will 5-FEET of SEA LEVEL RISE affect my property?



Will 7-FEET of SEA LEVEL RISE affect my property?



Will 10-FEET of SEA LEVEL RISE affect my property?

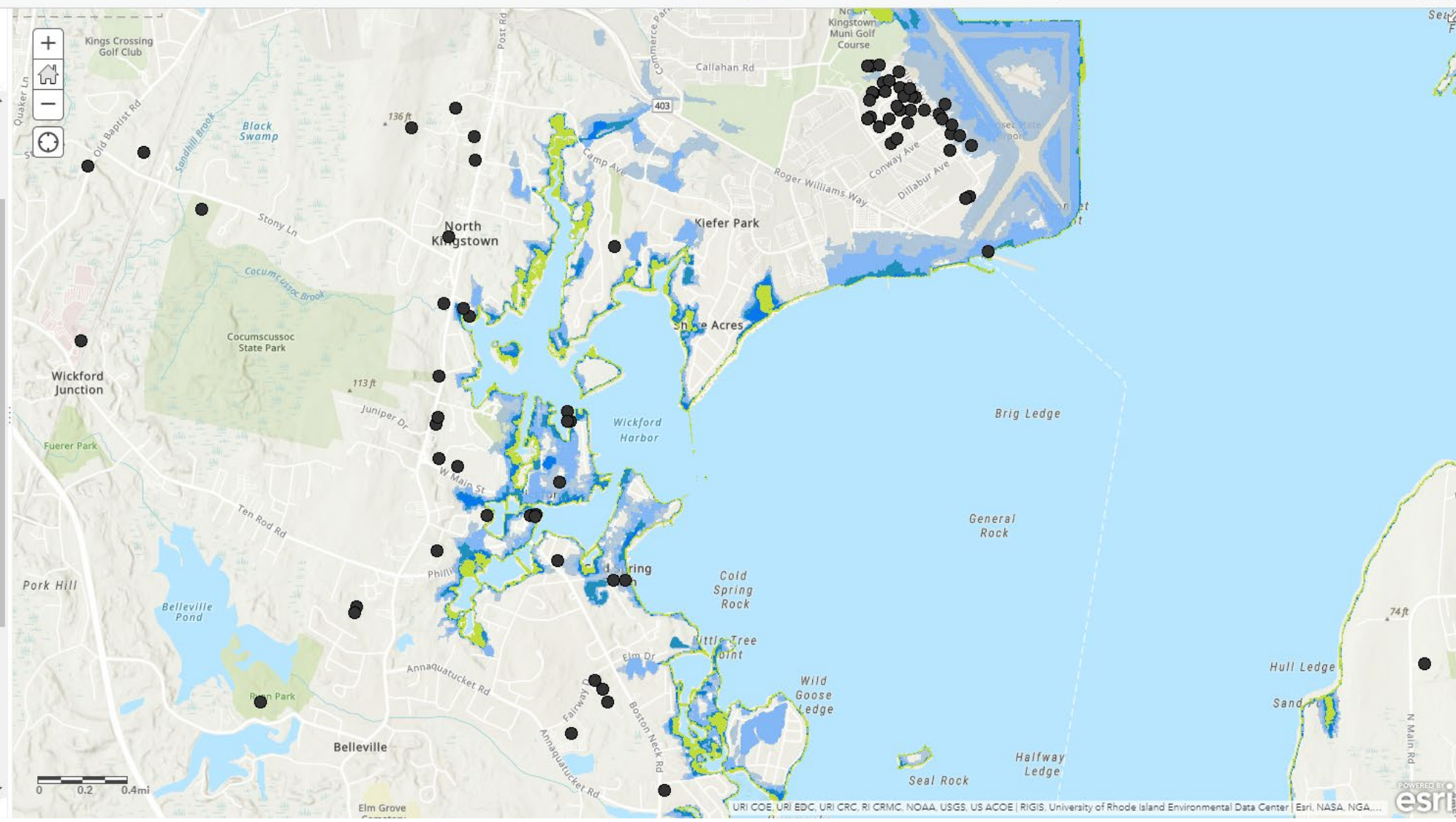

Legend

Will 10-FEET of SEA LEVEL RISE affect my property?

Will 12-FEET of SEA LEVEL RISE affect my property?

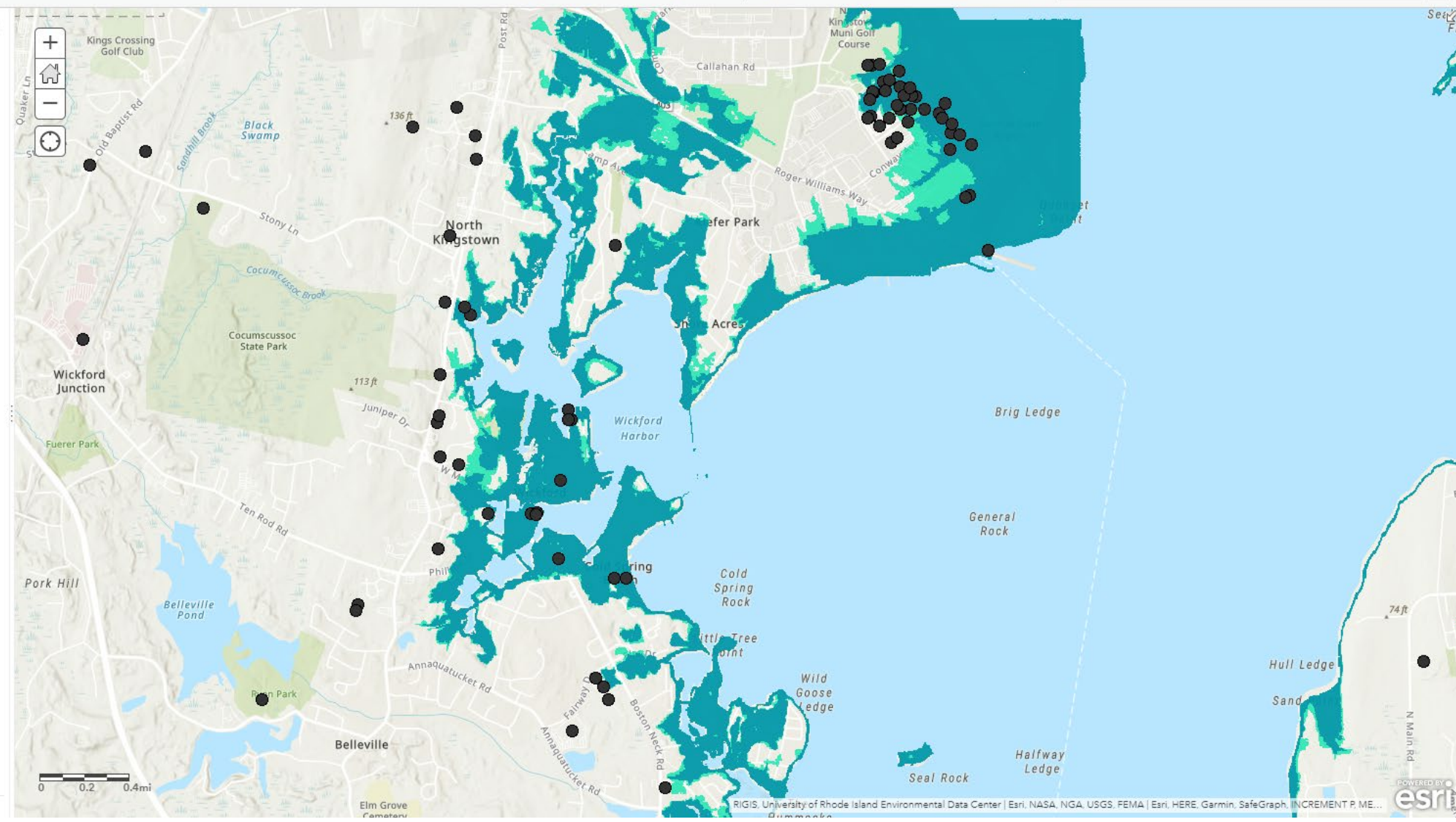

Legend

Is my property vulnerable to a 100-year return period (1% annual chance) COASTAL STORM, and how DEEP will the water be?

- <= 1
- 2
- 4
- 6
- 8
- 10
- >10
- Adjacent Lowlying Area

